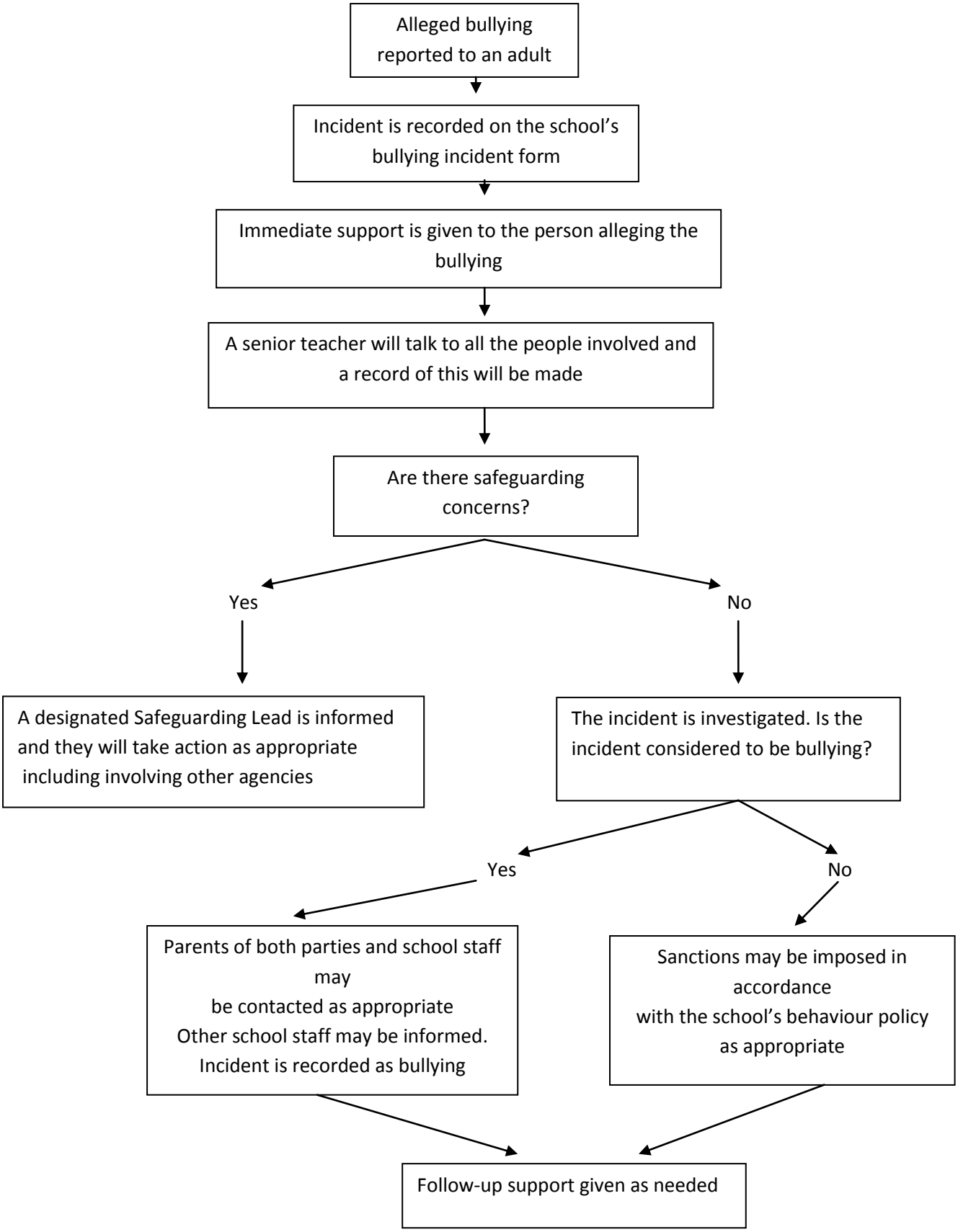St. Winefride's Anti-Bullying Procedure